

IND/N/0673/2020
 122 x 71
 NHRD
 673
 1/3
 o/c
 RPT/15b

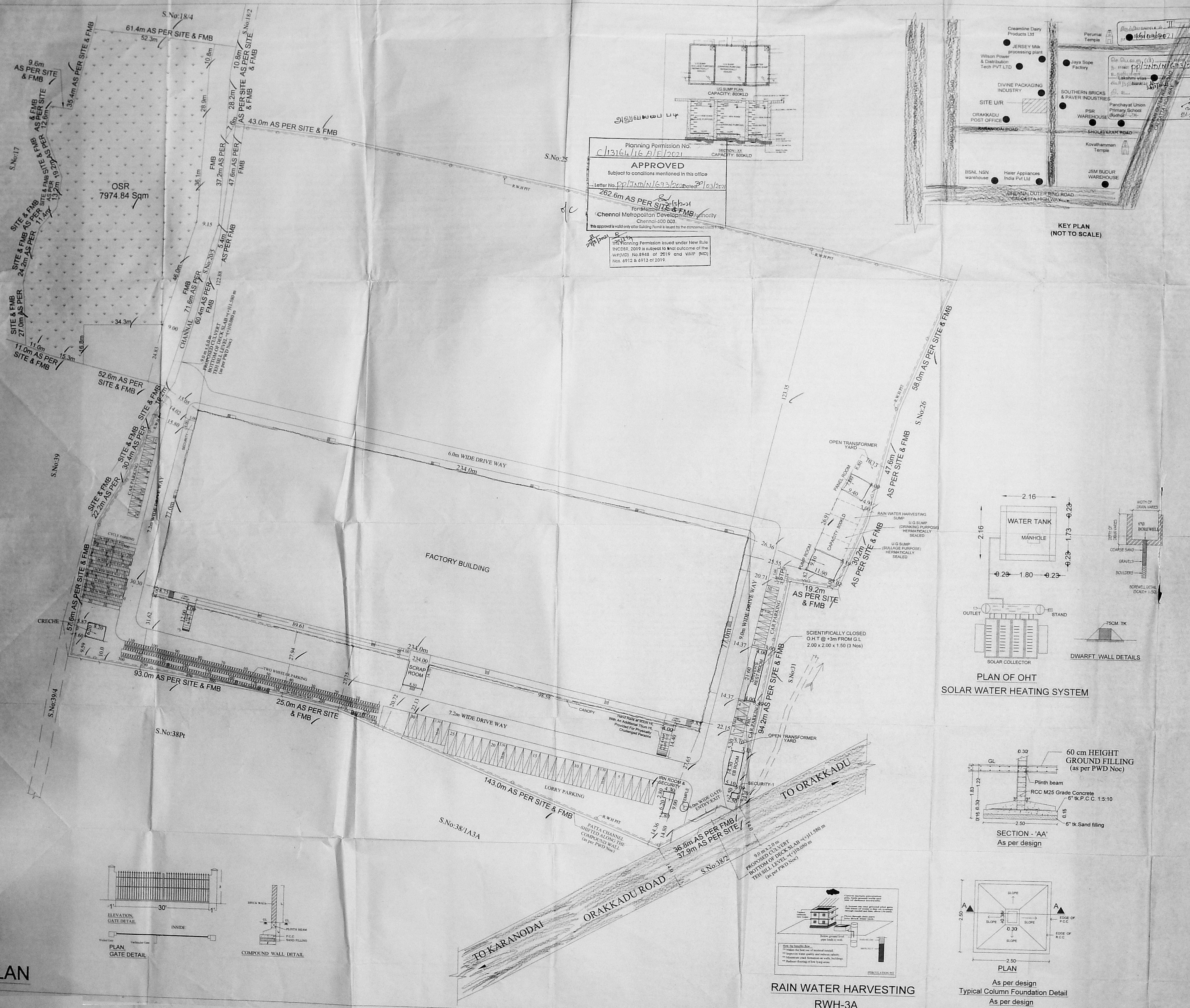

Planning Permission No: C/13164/16 A/E/2021
 APPROVED
 Subject to conditions mentioned in this office
 Letter No. P/13164/16 A/E/2021 dated 29/03/2021
 262.6m AS PER SITE & FMB
 Chennai Metropolitan Development Authority
 Chennai-600 003
 This approval is valid only after Building Permit is issued by the concerned local authority.
 Planning Permission issued under New Rule INCDEB, 2019 is subject to final outcome of the W/P/01/10/8948 of 2019 and W/P/ (MD) Nos. 4912 & 4913 of 2019.

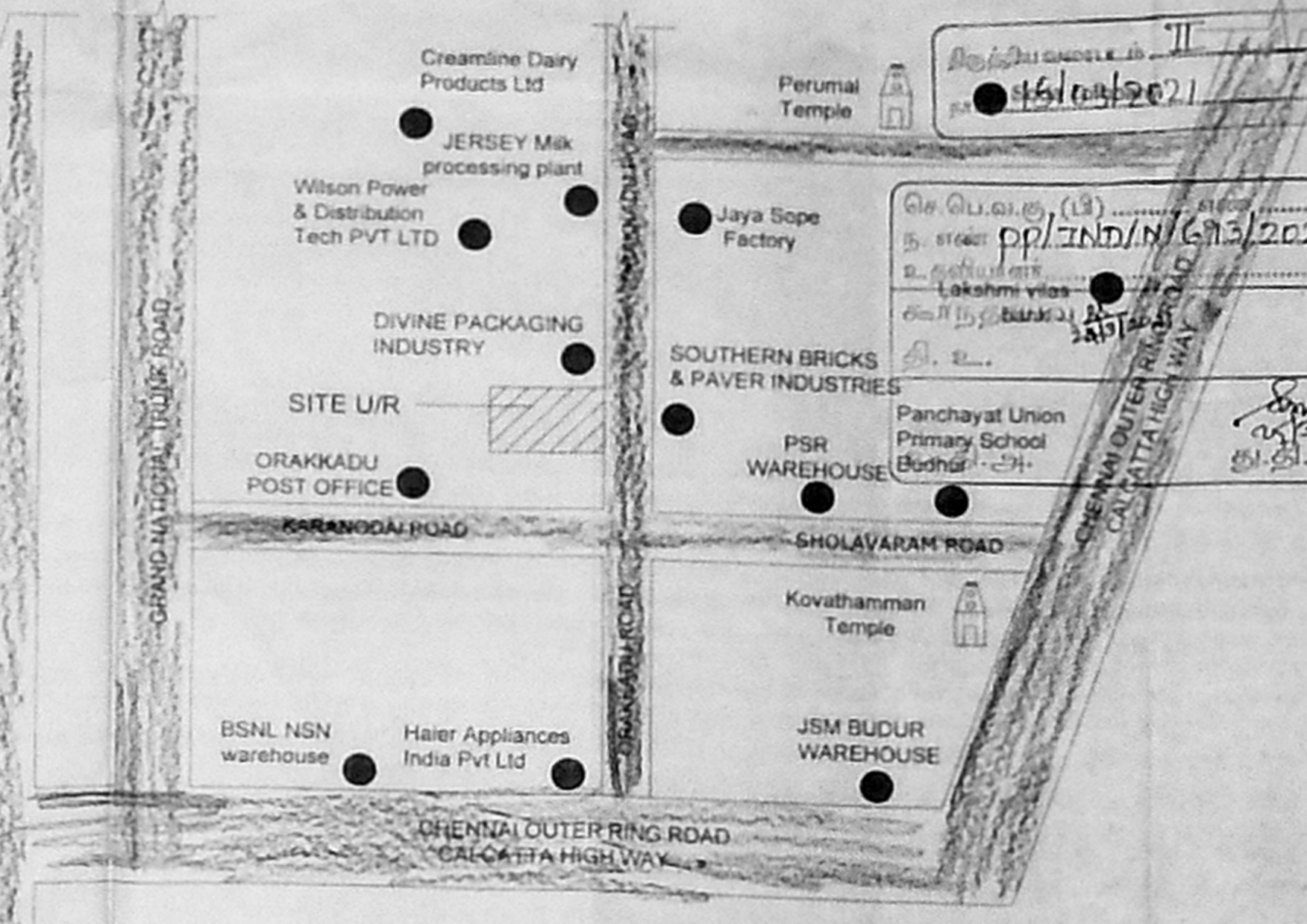

PLAN SHOWING THE PROPOSED CONSTRUCTION OF GROUND FLOOR + MEZZANINE FLOOR WOODEN BOXES MANUFACTURING INDUSTRY BUILDING (ORANGE INDUSTRIES) COMPRISED IN S.No. 18/5, 19, 20/1, 20/6, 20/7, 20/8, 21, 22, 23, 24 & 38/1A3B OF ORAKKADU VILLAGE (KIRUTHALAPURAM), PONNERI TALUK, THIRUVALLUR DISTRICT, SHOLAVARAM PANCHAYAT UNION.

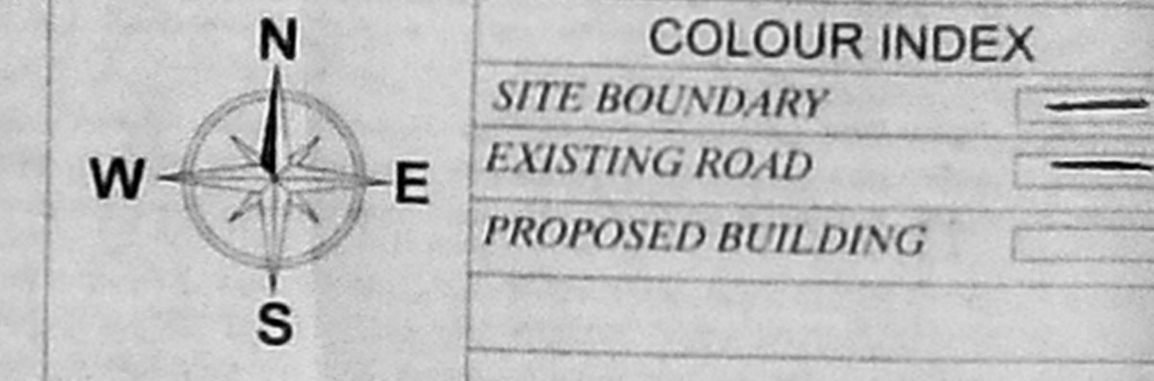

SCALE: 1:600
 ALL DIMENSIONS ARE IN METRES

AREA DETAIL:

TOTAL PLOT AREA AS PER PATTA	Acres	Sq.m
TOTAL PLOT AREA AS PER DOCUMENT	19.70	79664.00
OSR PROVIDED		79722.41
OSR PROVIDED		7974.84

BUILDING DESCRIPTION

SL.NO	BUILDING NAME	FST IN Sq.m	TOTAL AREA IN Sq.m
1	FACTORY BUILDING		
	GROUND FLOOR	19056.95	19056.95
	MEZZANINE FLOOR	3059.48	3059.48
2	EB ROOM	72.93	72.93
3	SECURITY-1	6.25	6.25
4	IRN & SECURITY	29.38	29.38
5	CRECHE	50.84	50.84
6	DRIVER'S REST ROOM	86.40	86.40
7	PUMP ROOM	108.29	108.29
8	PANEL ROOM	71.44	71.44
	TOTAL	22541.94	22541.94

AREA CALCULATION

DESCRIPTION	CALCULATION	REQUIRED	PROPOSED
FLOOR SPACE INDEX	22541.94 / 79664.00	1.5	0.283

REQUIRED PARKING

VEHICLE TYPE	NO. OF VEHICLES
LORRY	30 Nos
CARS	28 Nos
TWO WHEELER	300 Nos
CYCLE	300 Nos
TOTAL H.P	300.00
NUMBER OF WORKERS	80 Nos

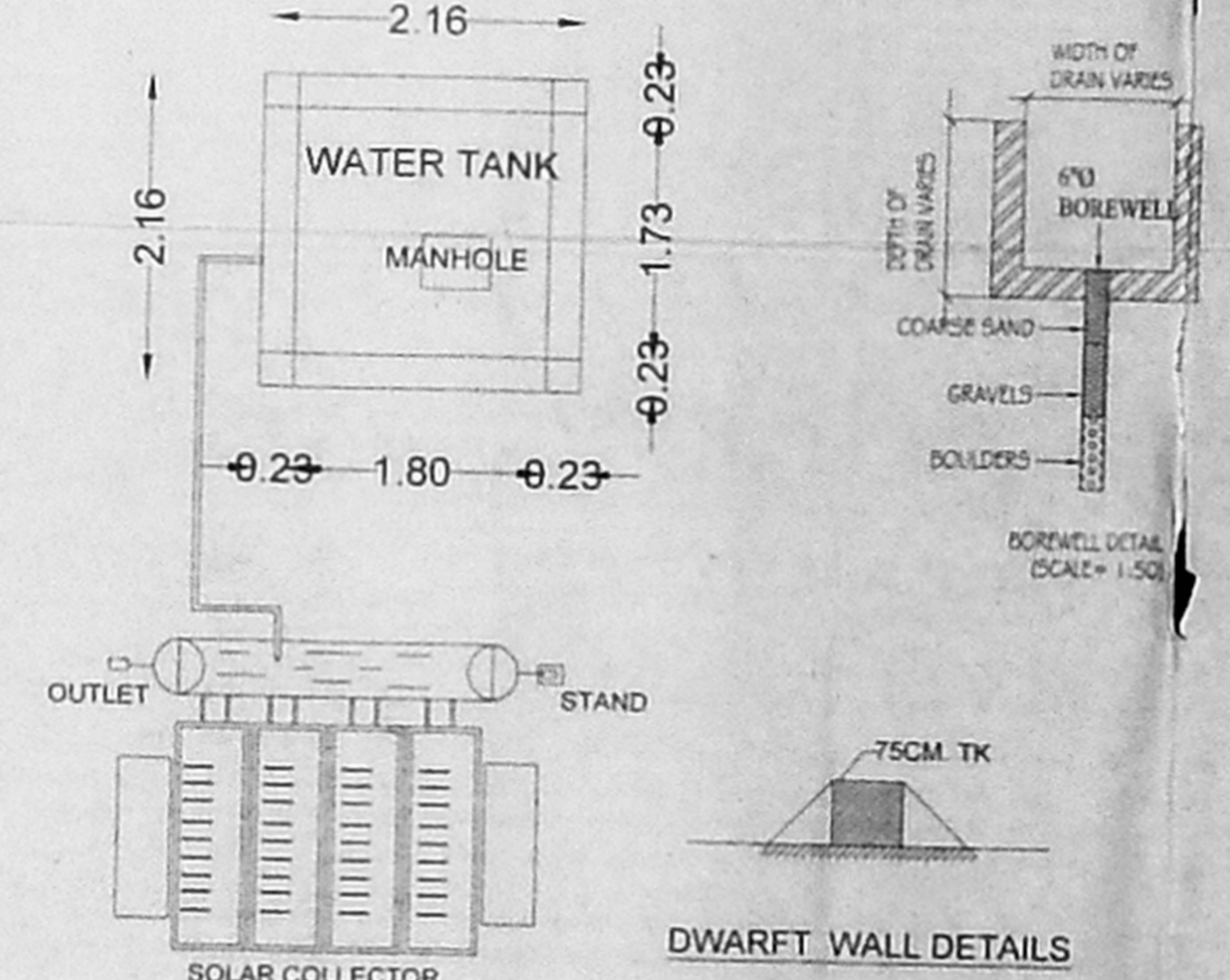

PLAN OF OHT
 SOLAR WATER HEATING SYSTEM

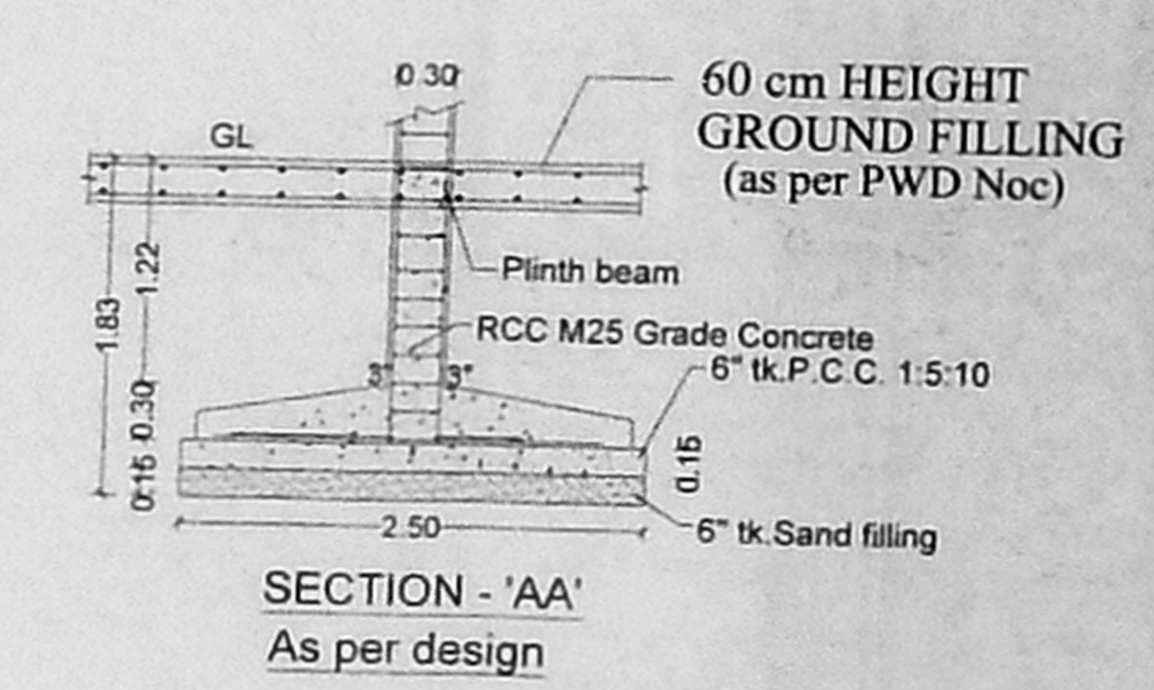

SECTION - AA'
 As per design

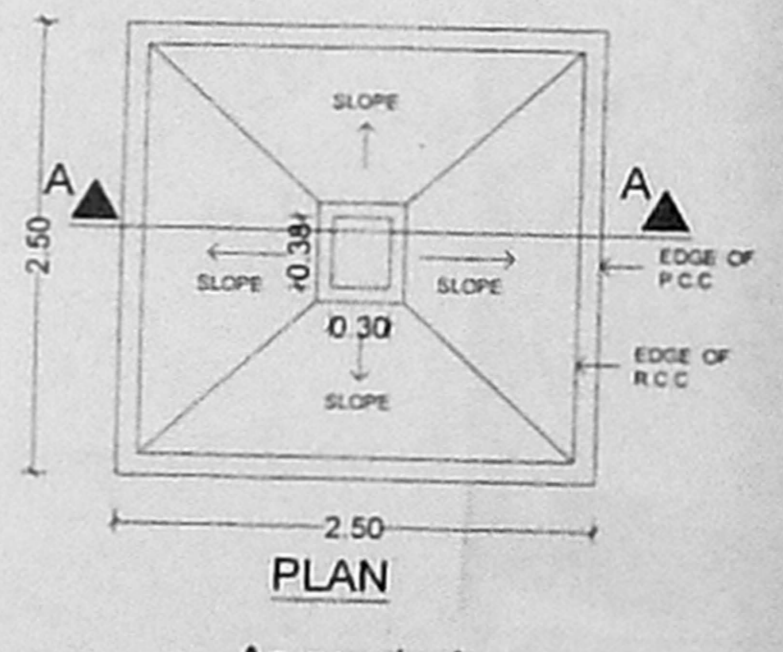

Typical Column Foundation Detail
 As per design

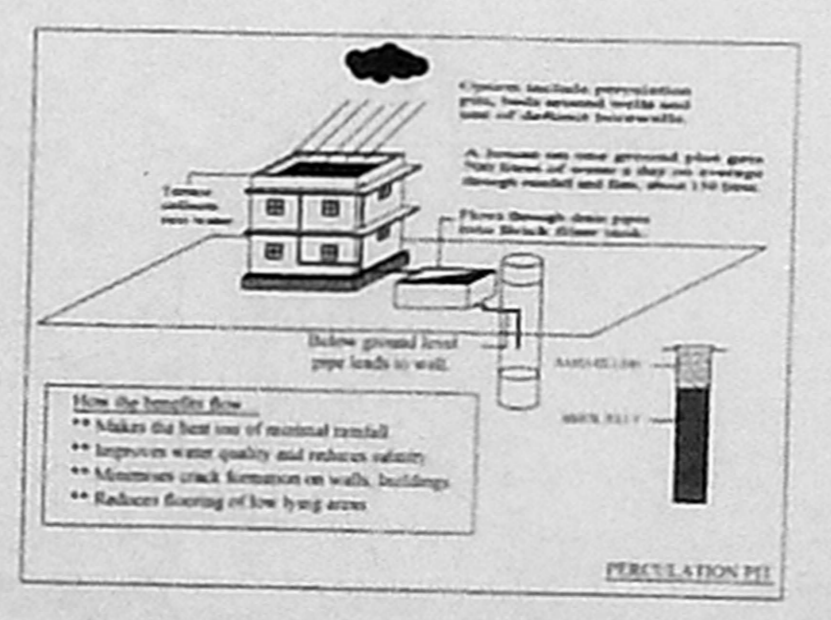

RAIN WATER HARVESTING
 RWH-3A

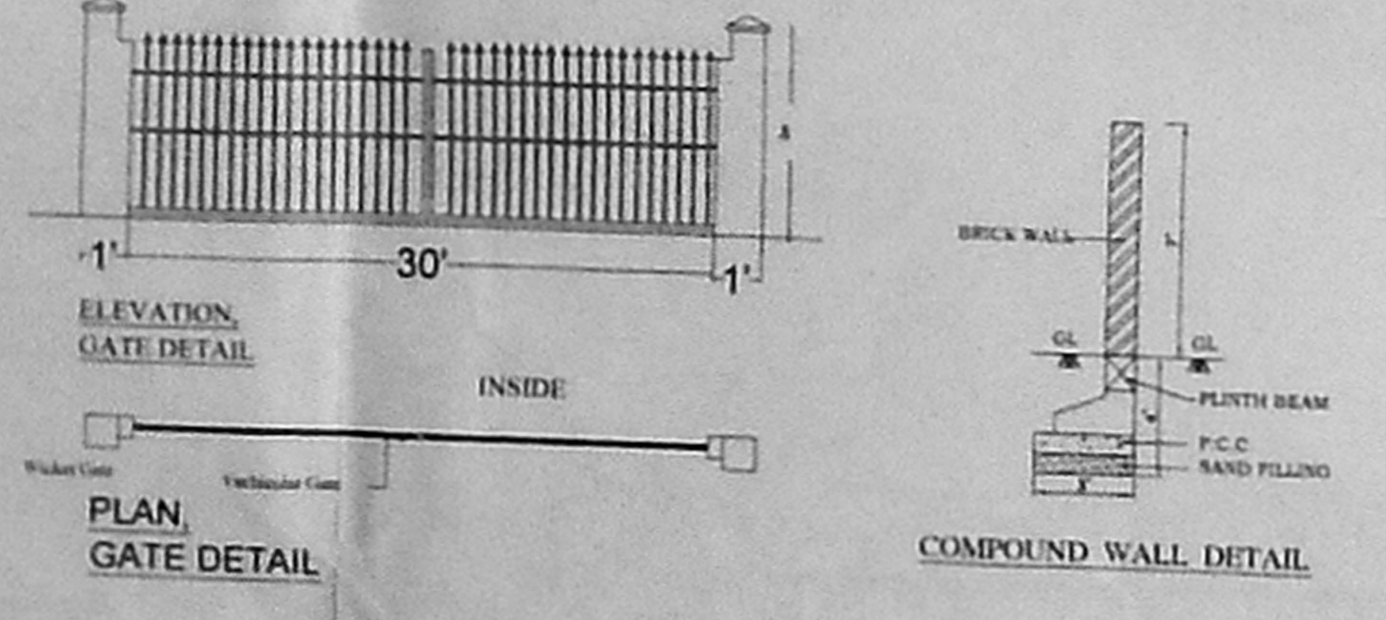

ELEVATION GATE DETAIL
 PLAN GATE DETAIL

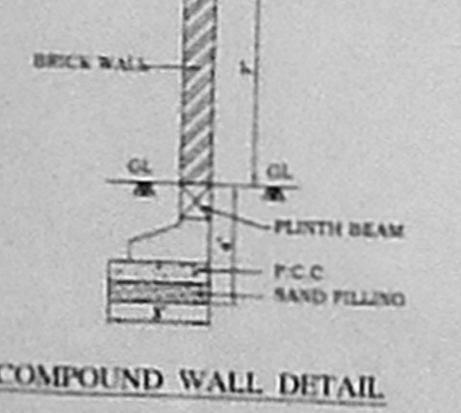

COMPOUND WALL DETAIL

For POLYTRUSTS INFRASTRUCTURE LLP
 Partner
 OWNERS SIGNATURE

STRUCTURAL ENGINEER

Mr. P. RAJASAMY, M.E., M.L.K., P.V.
 Registered Architect
 COA No. CA/2018/01534

18, Claret Street, Kilpauk, Chennai - 600 010.

PLAN SHOWING THE PROPOSED CONSTRUCTION OF GROUND FLOOR + MEZZANINE FLOOR WOODEN BOXES MANUFACTURING INDUSTRY BUILDING (ORANGE INDUSTRIES) COMPRISED IN S.NO.18/5, 19, 20/1, 20/6, 20/7, 20/8, 21, 22, 23, 24 & 38/1A3B OF ORAKKADU VILLAGE (KIRUTHALAPURAM), PONNERI TALUK, THIRUVALLUR DISTRICT, SHOLAVARAM PANCHAYAT UNION.

COLOUR INDEX
PROPOSED BUILDING
SCALE 1:200 ALL DIMENSIONS ARE IN METRES

SCHEDULE OF JOINERY:-

TYPE	DESCRIPTION	SIZE
RS-1	ROLLING SHUTTER	3.50 x 3.00
RS	ROLLING SHUTTER	2.50 x 3.00
DD	DOUBLE DOOR	2.60 x 3.00
D	DOOR	1.00 x 2.10
D1	DOOR	0.91 x 2.10
D2	DOOR	0.75 x 2.50
W	WINDOW	1.80 x 1.50
W1	WINDOW	1.50 x 1.00
V	VENTILATOR	1.20 x 0.60
V1	VENTILATOR	0.60x 0.60
TOTAL H.P		300.00
NUMBER OF WORKERS		80 Nos

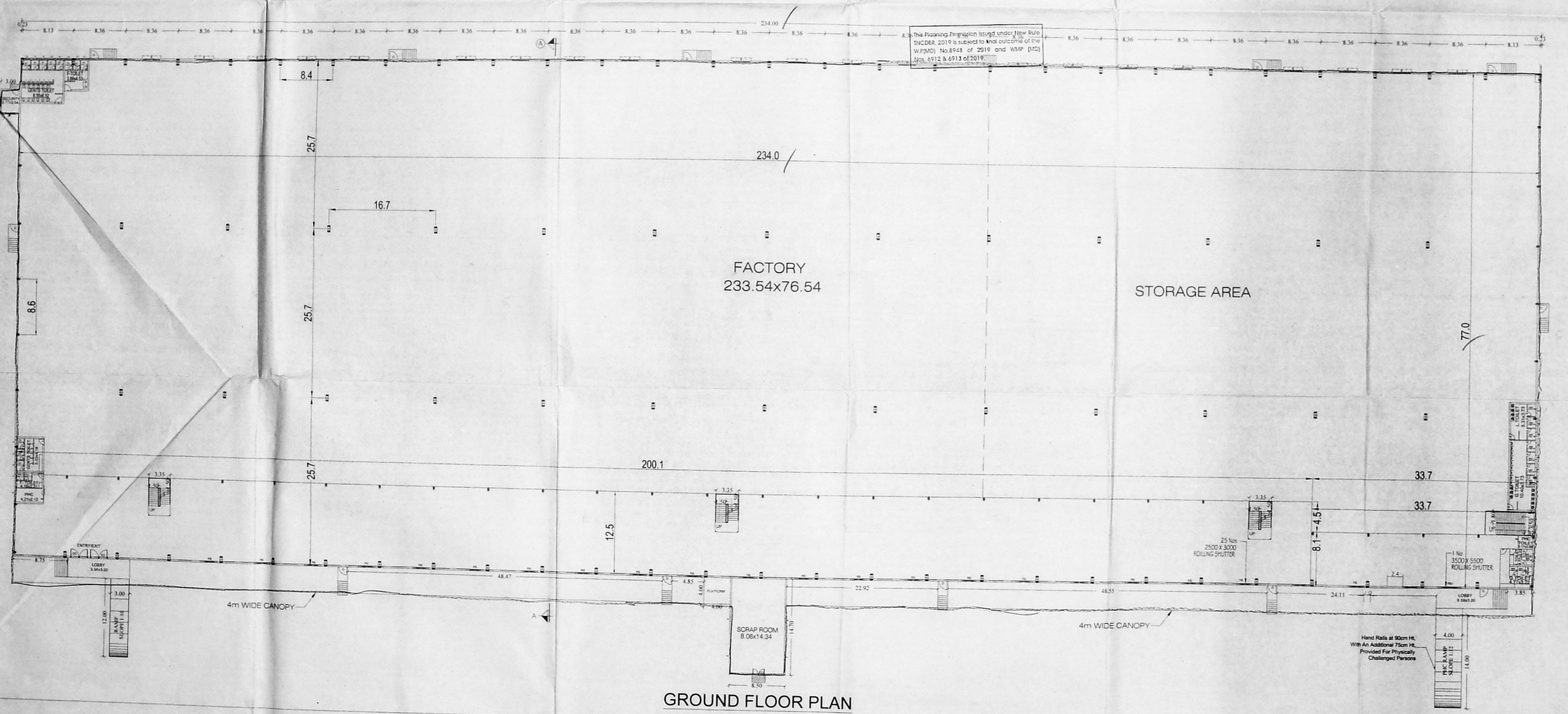
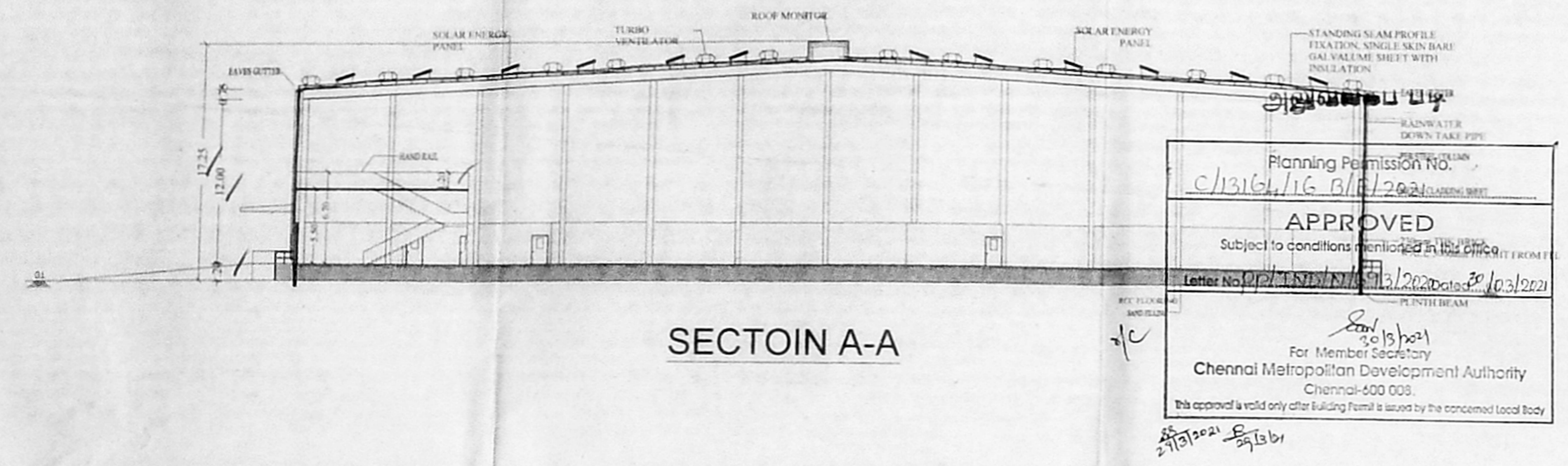
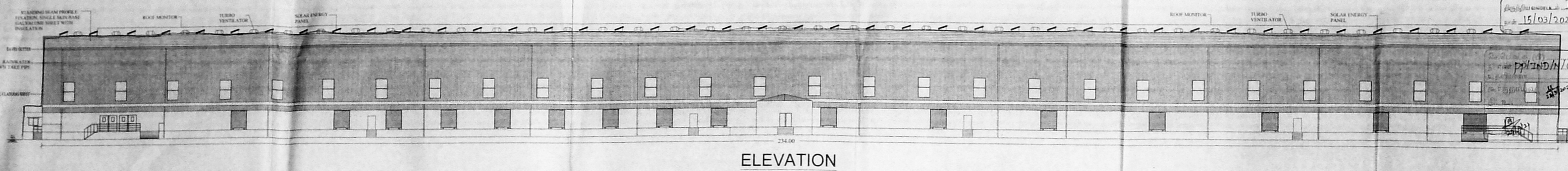

For POLYTRUSONS INFRASTRUCTURE LLP
Partner

OWNERS SIGNATURE
S. V. S. / 693

STRUCTURAL ENGINEER
E. K. SATHYANARAYAN, M.E., M.I.E., F.V.
Registered Architect
COA No. CA/7018/91534
CMAA & DTCF
1A, Gleneden Place, No.813, P.H. Road,
Kilpauk, Chennai-600 016.

REGISTERED ARCHITECT
Mrs. PADMA SHREE SAI VENKAT PRASAD -
Registered Architect
COA No. CA/7018/91534
CMAA & DTCF
1A, Gleneden Place, No.813, P.H. Road,
Kilpauk, Chennai-600 016.

PLAN SHOWING THE PROPOSED CONSTRUCTION OF GROUND FLOOR + MEZZANINE FLOOR WOODEN BOXES MANUFACTURING INDUSTRY BUILDING (ORANGE INDUSTRIES) COMPRISED IN S.NO.18/5, 19, 20/1, 20/6, 20/7, 20/8, 21, 22, 23, 24 & 38/1A3B OF ORAKKADU VILLAGE (KIRUTHALAPURAM), PONNERI TALUK, THIRUVALLUR DISTRICT, PONNERI TALUK, SHOLAVARAM PANCHAYAT UNION.

COLOUR INDEX
PROPOSED BUILDING

SCALE: 1:200 ALL DIMENSIONS ARE IN METRES

SCHEDULE OF JOINERY:-

TYPE	DESCRIPTION	SIZE
RS-1	ROLLING SHUTTER	3.50 x 3.00
RS	ROLLING SHUTTER	2.50 x 3.00
DD	DOUBLE DOOR	2.60 x 3.00
D	DOOR	1.00 x 2.10
D1	DOOR	0.91 x 2.10
D2	DOOR	0.75 x 2.50
W	WINDOW	1.80 x 1.50
W1	WINDOW	1.50 x 1.00
V	VENTILATOR	1.20 x 0.60
V1	VENTILATOR	0.60x 0.60
TOTAL H.P		300.00
NUMBER OF WORKERS		80 Nos

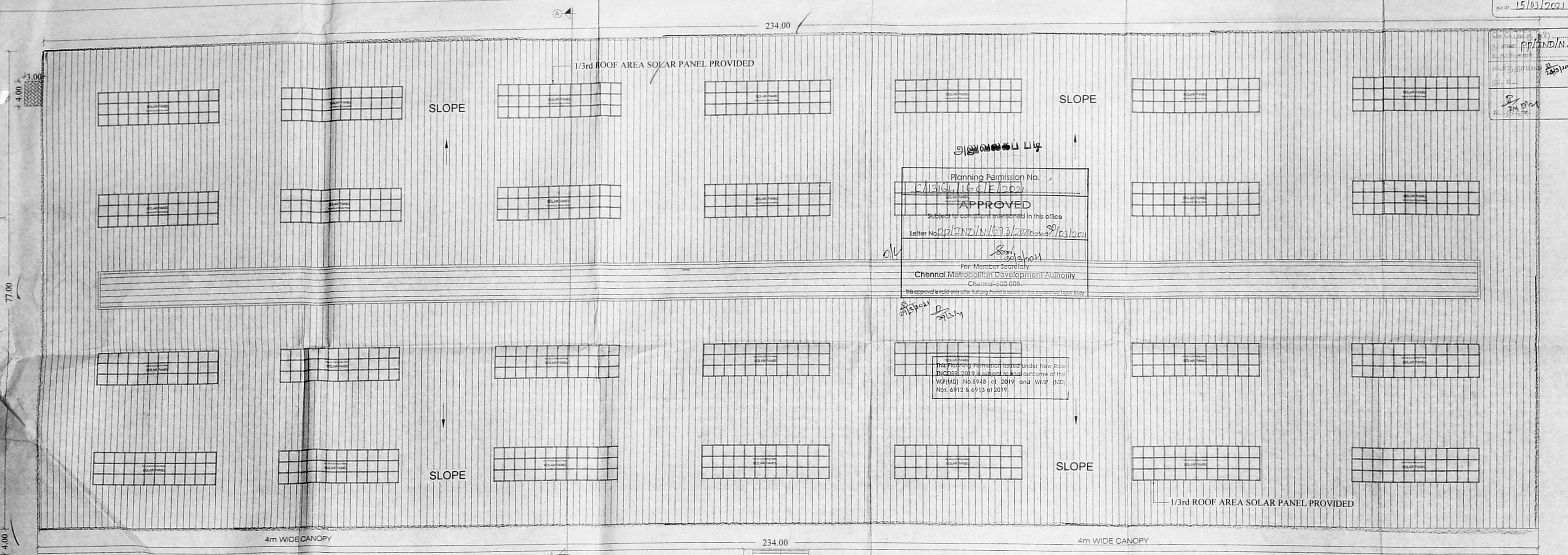

ROOF FLOOR PLAN

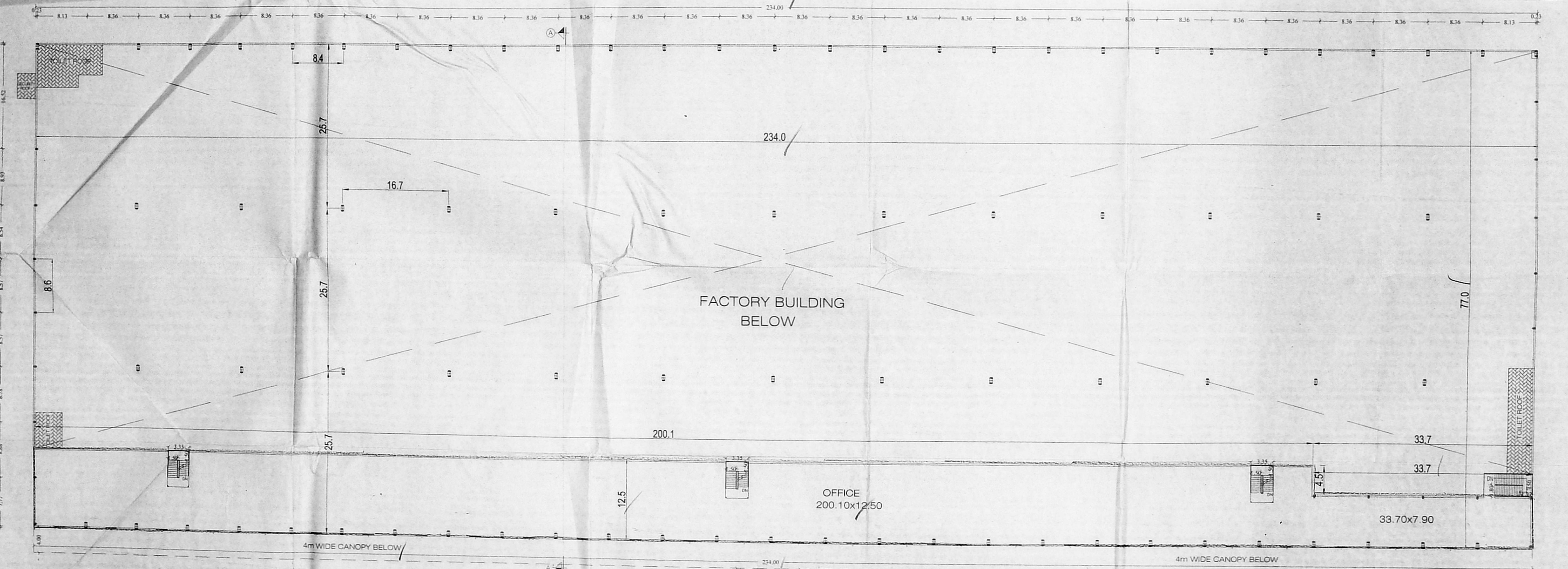

MEZZANINE FLOOR PLAN

For POLYTRAKS INFRASTRUCTURE LLP
Partner

OWNER'S SIGNATURE

STRUCTURAL ENGINEER

Padma
Ms. PADMA SHREE SAI VENKAT PRASAD
Registered Architect
COA No. CA/2018/91534
CMDA & DTCP
18, Glendora Place, No. 813, P.H. Road,
Kilpauk, Chennai-600 010.

11/5 o/c

PLAN SHOWING THE PROPOSED CONSTRUCTION OF GROUND FLOOR + MEZZANINE FLOOR WOODEN BOXES MANUFACTURING INDUSTRY BUILDING (ORANGE INDUSTRIES) COMPRISED IN S.NO.18/5, 19, 20/1, 20/6, 20/7, 20/8, 21, 22, 23, 24 & 38/1A3B OF ORAKADU VILLAGE (KIRUTHALAPURAM), PONNERI TALUK, THIRUVALLUR DISTRICT. SHOLAVARAM PANCHAYAT UNION.

பிசுத்திய வரைபடம் II
 நாள் 15/03/2021
 செ.பி.வ.கு. (பி) எண் pp.IINDN/1693/2020
 உ.தணிய எண்
 கூர்ந்தாய்வு 25/3/2021
 சி. எ.

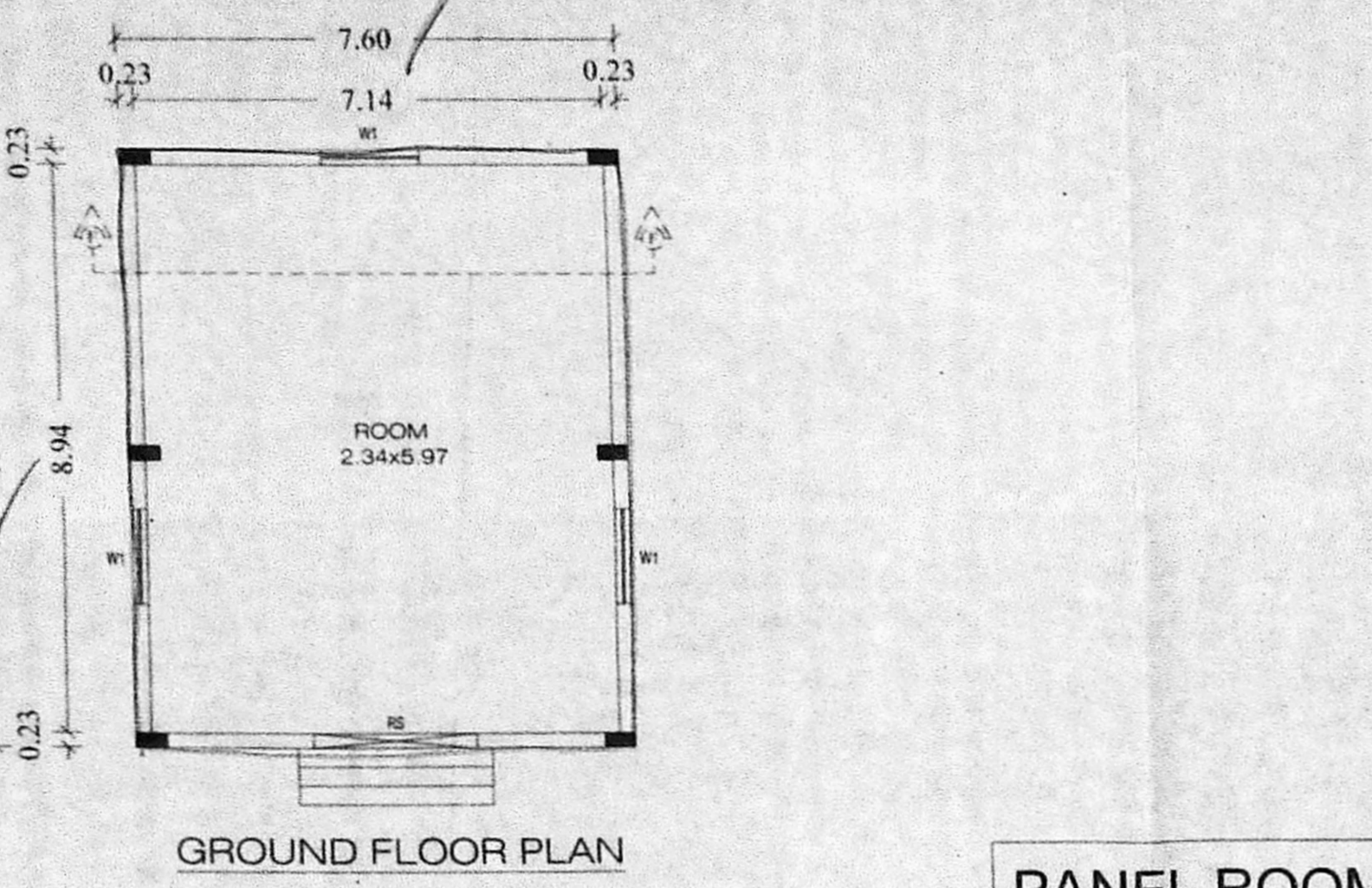
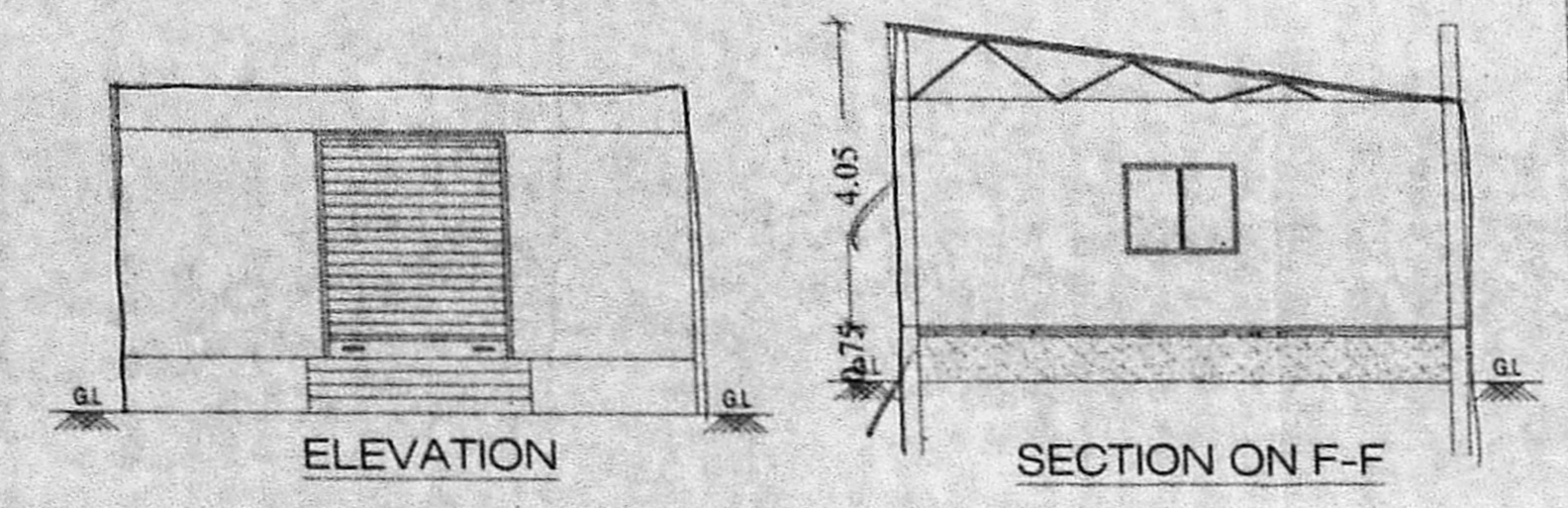

PANEL ROOM

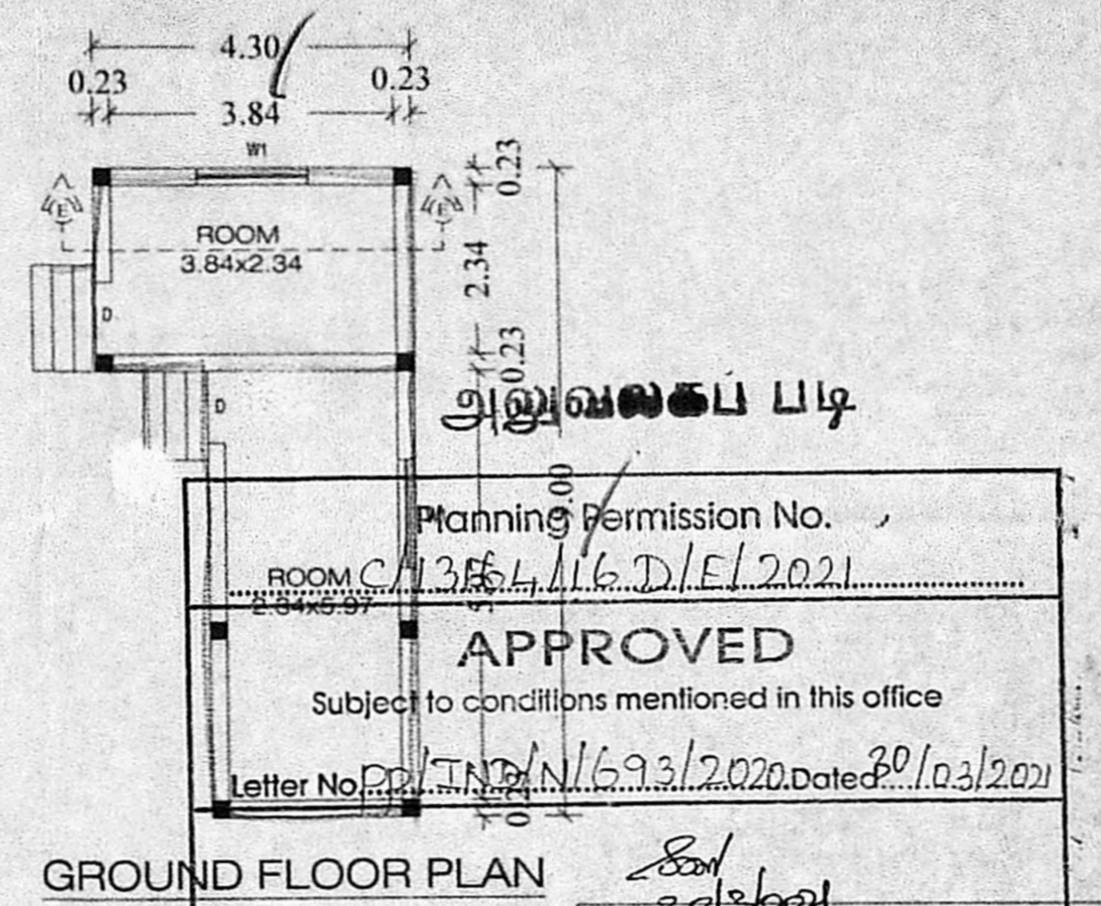
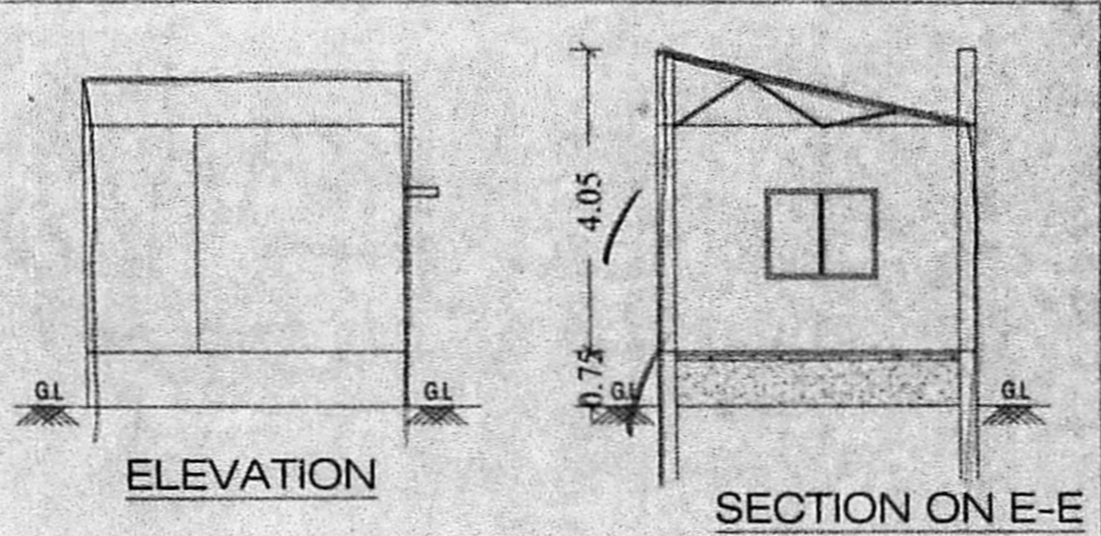

Planning Permission No. 355/16/D/EL/2021
 APPROVED
 Subject to conditions mentioned in this office
 Letter No. pp.IINDN/1693/2020 Dated: 30/03/2021
 For Member Secy. Chennai Metropolitan Development Authority Chennai-600 008.

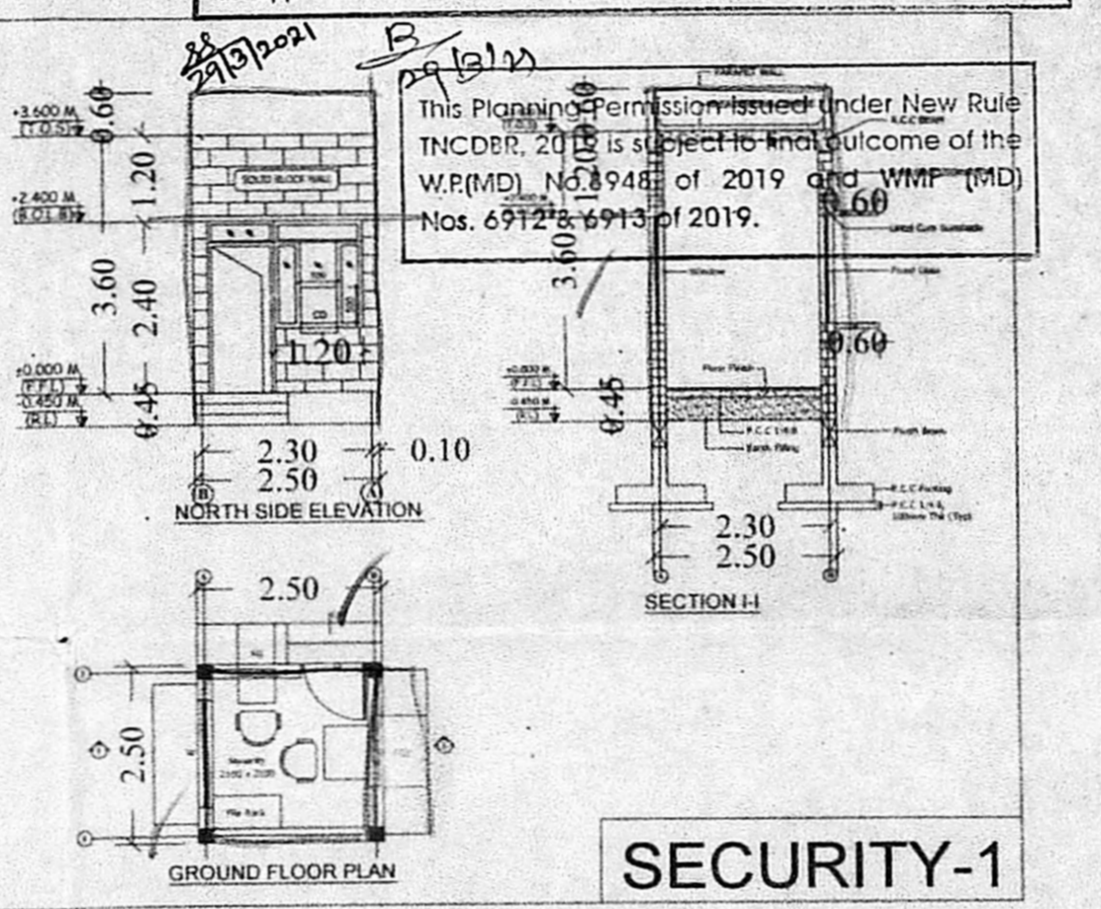

SECURITY-1

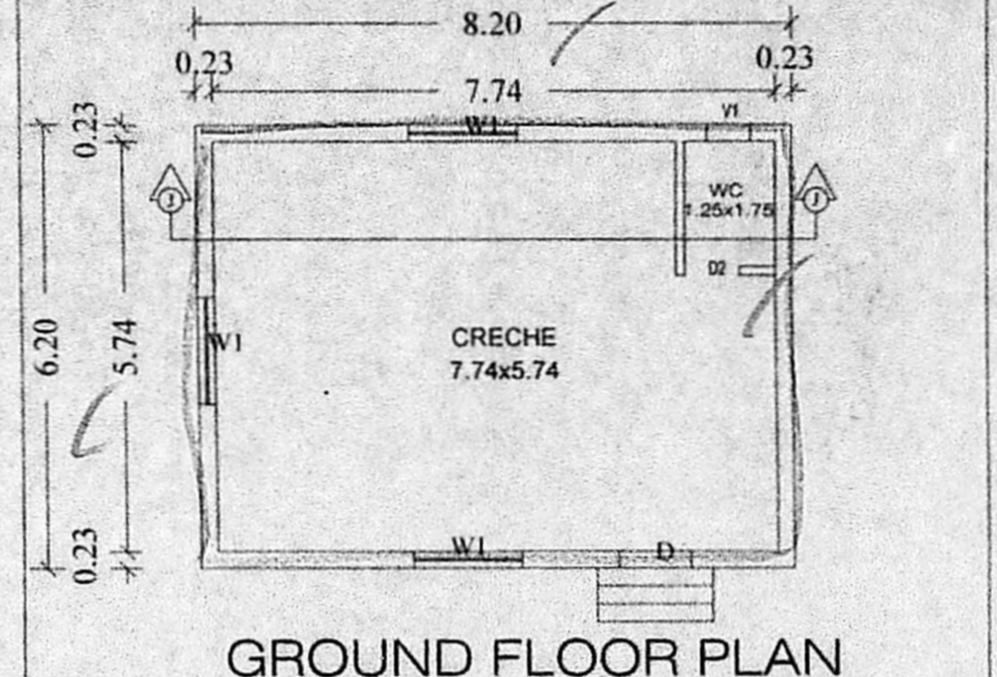
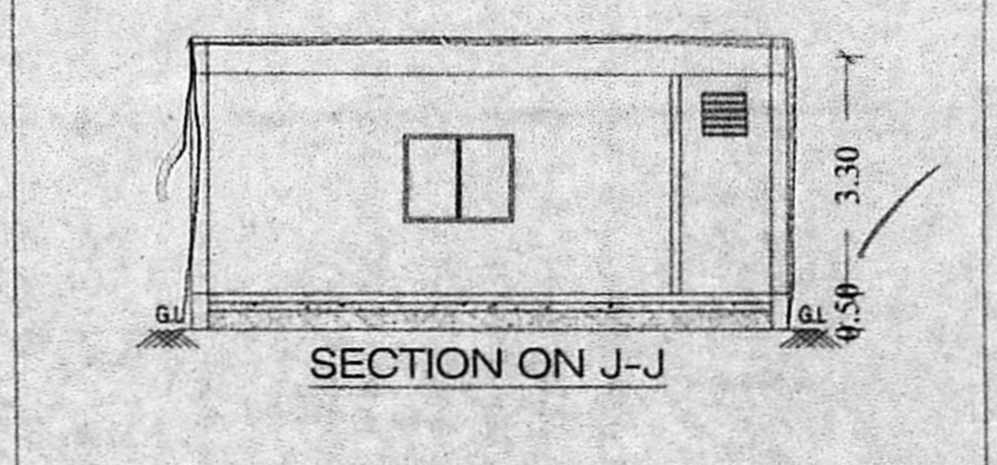
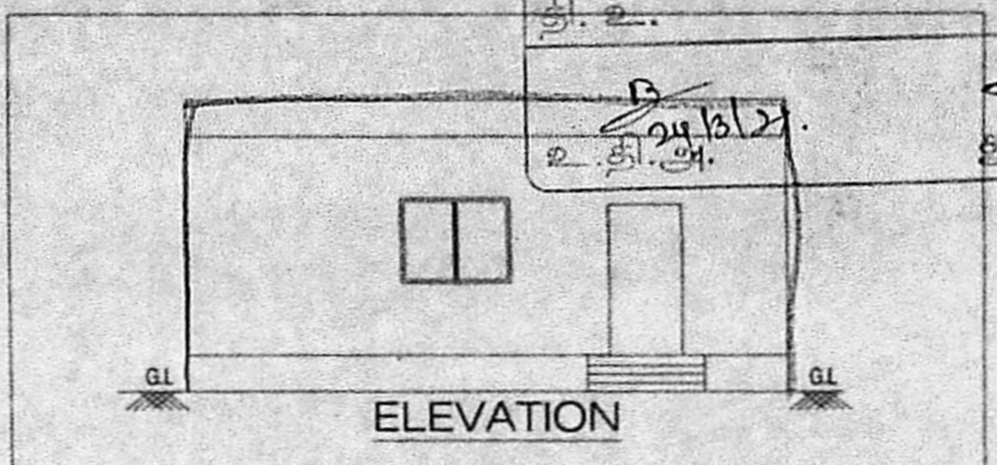

CRECHE

COLOUR INDEX

PROPOSED BUILDING	
-------------------	--

SCALE 1:100 ALL DIMENSIONS ARE IN METRES

SCHEDULE OF JOINERY:-

TYPE	DESCRIPTION	SIZE
RS-1	ROLLING SHUTTER	3.50 x 3.00
RS	ROLLING SHUTTER	2.50 x 3.00
DD	DOUBLE DOOR	2.60 x 3.00
D	DOOR	1.00 x 2.10
D1	DOOR	0.91 x 2.10
D2	DOOR	0.75 x 2.50
W	WINDOW	1.80 x 1.50
W1	WINDOW	1.50 x 1.00
V	VENTILATOR	1.20 x 0.60
V1	VENTILATOR	0.60 x 0.60

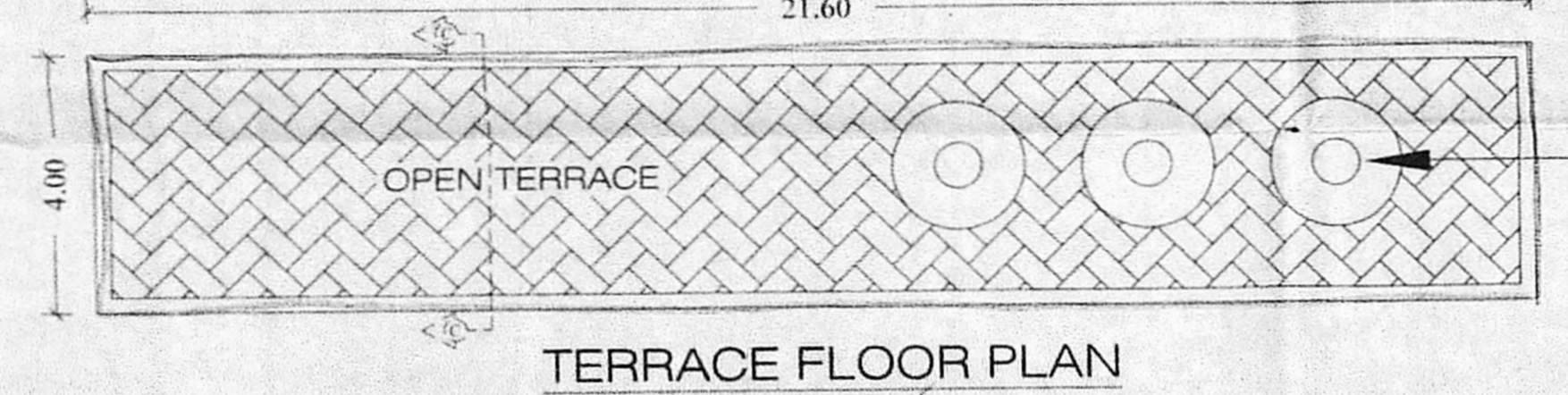
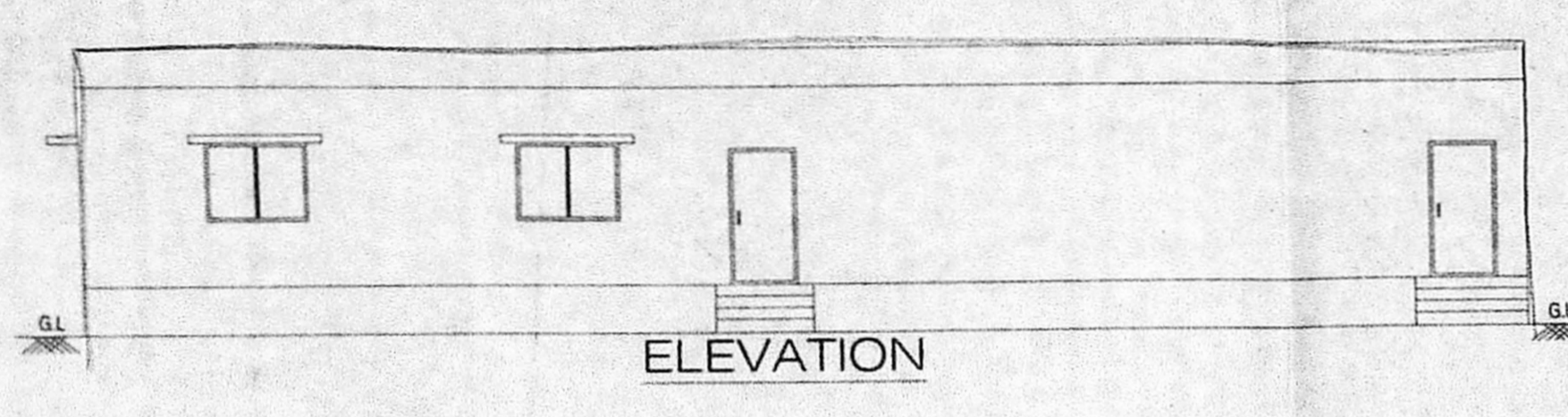

SCIENTIFICALLY CLOSED O.H.T @ +3m FROM G.L. 2.00 x 2.00 x 1.50 (3 Nos)

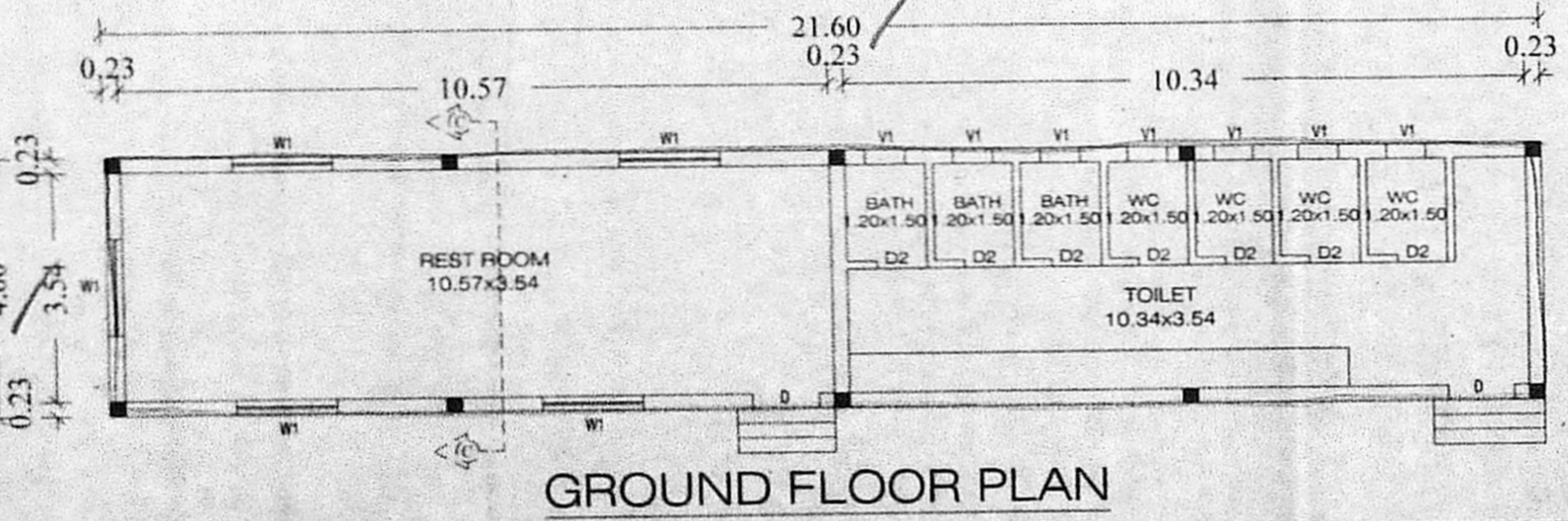

DRIVER'S REST ROOM

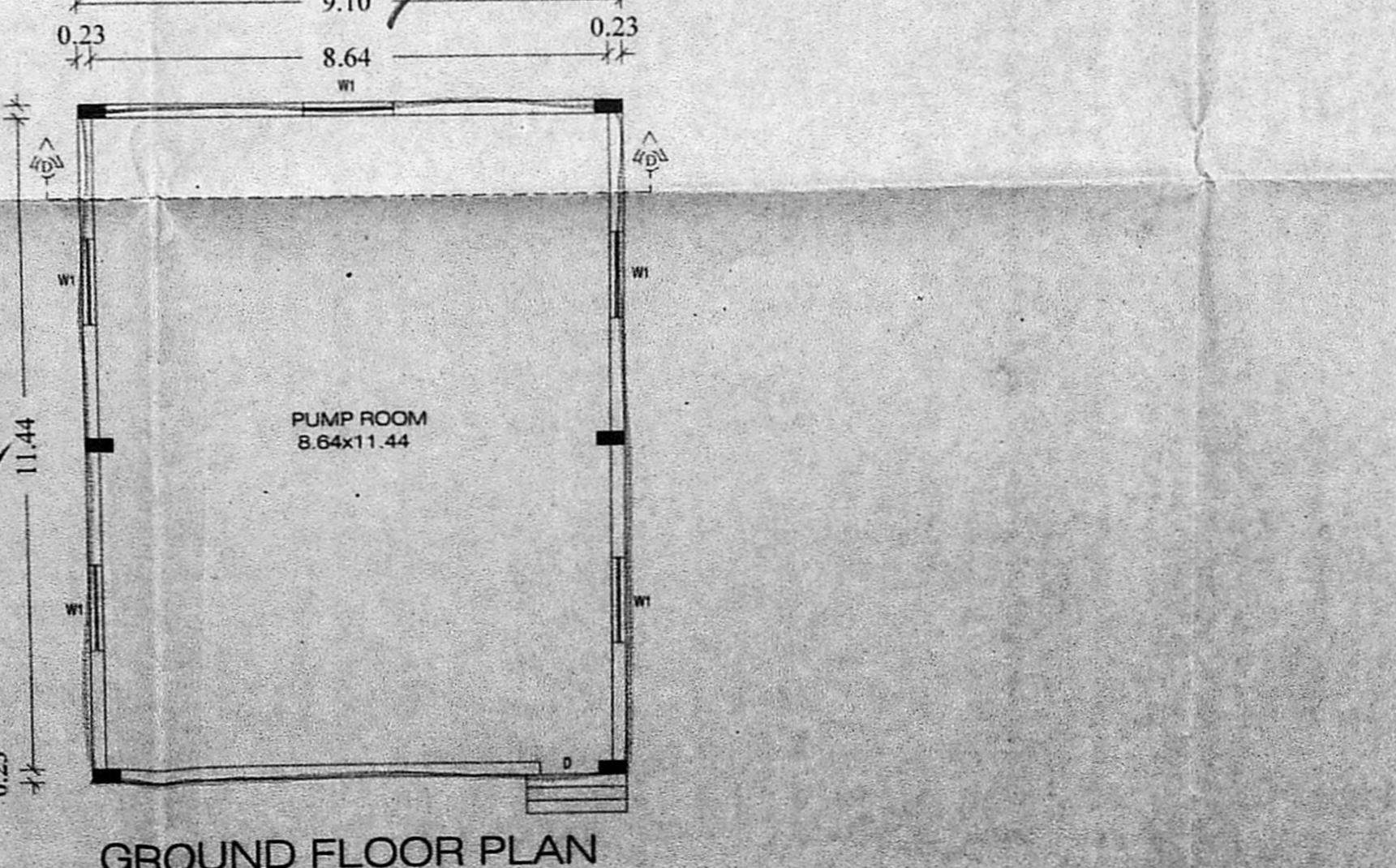
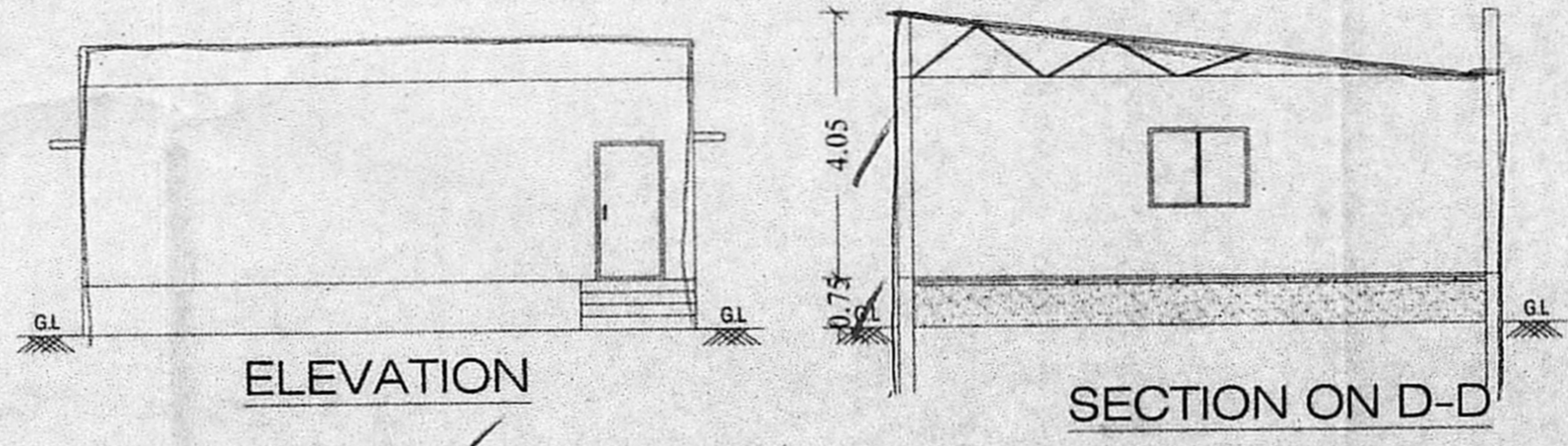

PUMP ROOM

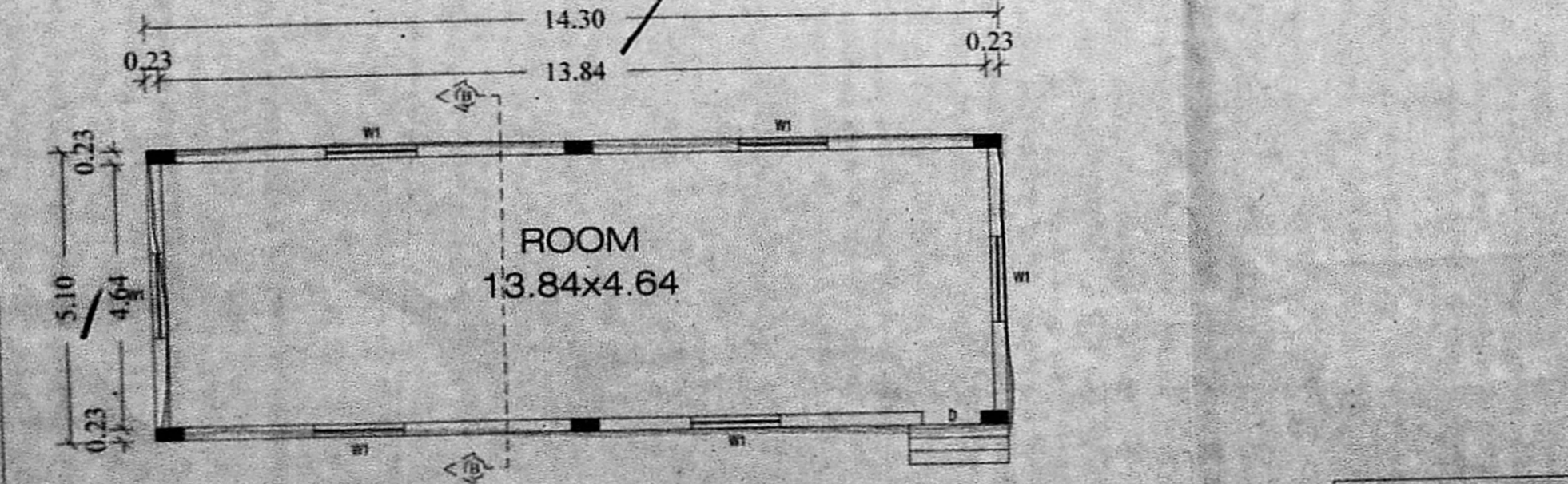
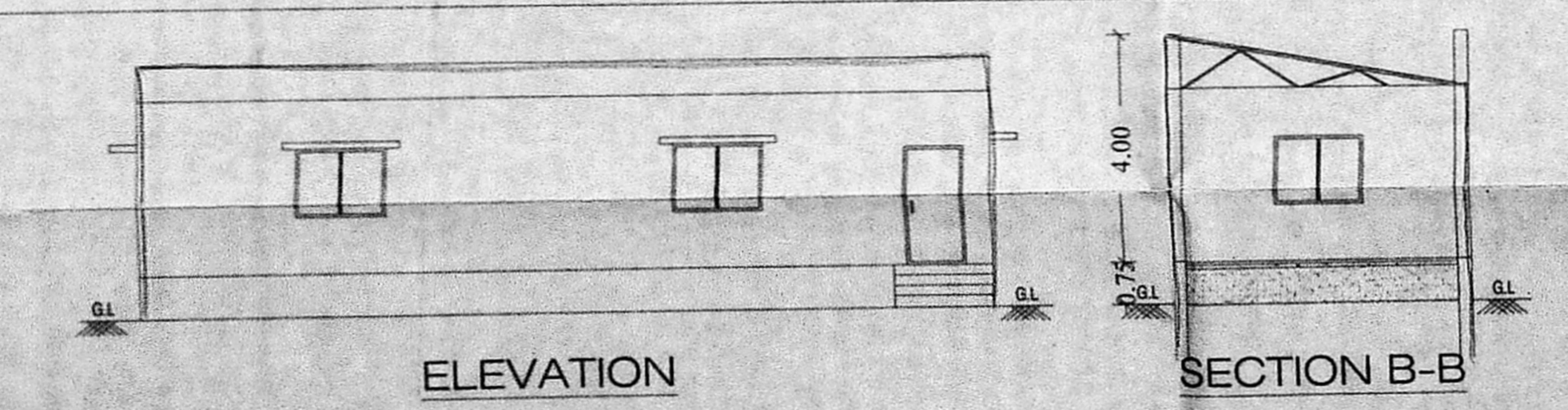

EB ROOM

For POLYTRUSIONS INFRASTRUCTURE LLP
 Partner

OWNERS SIGNATURE

Er. K. RATHINAM, M.E., M.I.E., F.V.
 Structural Engineer Gr-1
 CMDA Reg No: SE/GR-1/19/03/040
 Registered Engineer Gr-1
 CMDA Reg No: RE/GR-1/19/03/017
 Res: No. W-391/A1 New No. 14, Anna Nagar West,
 Chennai-600101, Mob: 9444100510.

STRUCTURAL ENGINEER

Mr. PADMA SHREE SAI VENKAT PRASAD -
 Registered Architect
 COA No. CA/2018/91534
 CMDA & DTCP
 1B, Gleneden Place, No. 813, P.H. Road,
 Kilpauk, Chennai-600 010.

REGISTERED ENGINEER/ARCHITECT

FLOW SCHEME FOR MBBR/ FBBR BASED SEWAGE TREATMENT PLANT - 20KLD (PACKAGED)

SHEET No. 3 OF 5

9/5
e/c
333

PLAN SHOWING THE PROPOSED CONSTRUCTION OF GROUND FLOOR MEZZANINE FLOOR WOODEN BOXES MANUFACTURING INDUSTRY BUILDING (ORANGE INDUSTRIES) COMPRISED IN S.NO.18/5, 19, 20/1, 20/6, 20/7, 20/8, 21, 22, 23, 24 & 38/1A3B OF ORAKKADU VILLAGE (KIRUTHALAPURAM), PONNERI TALUK, THIRUVALLUR DISTRICT, SHOLAVARAM PANCHAYAT UNION.

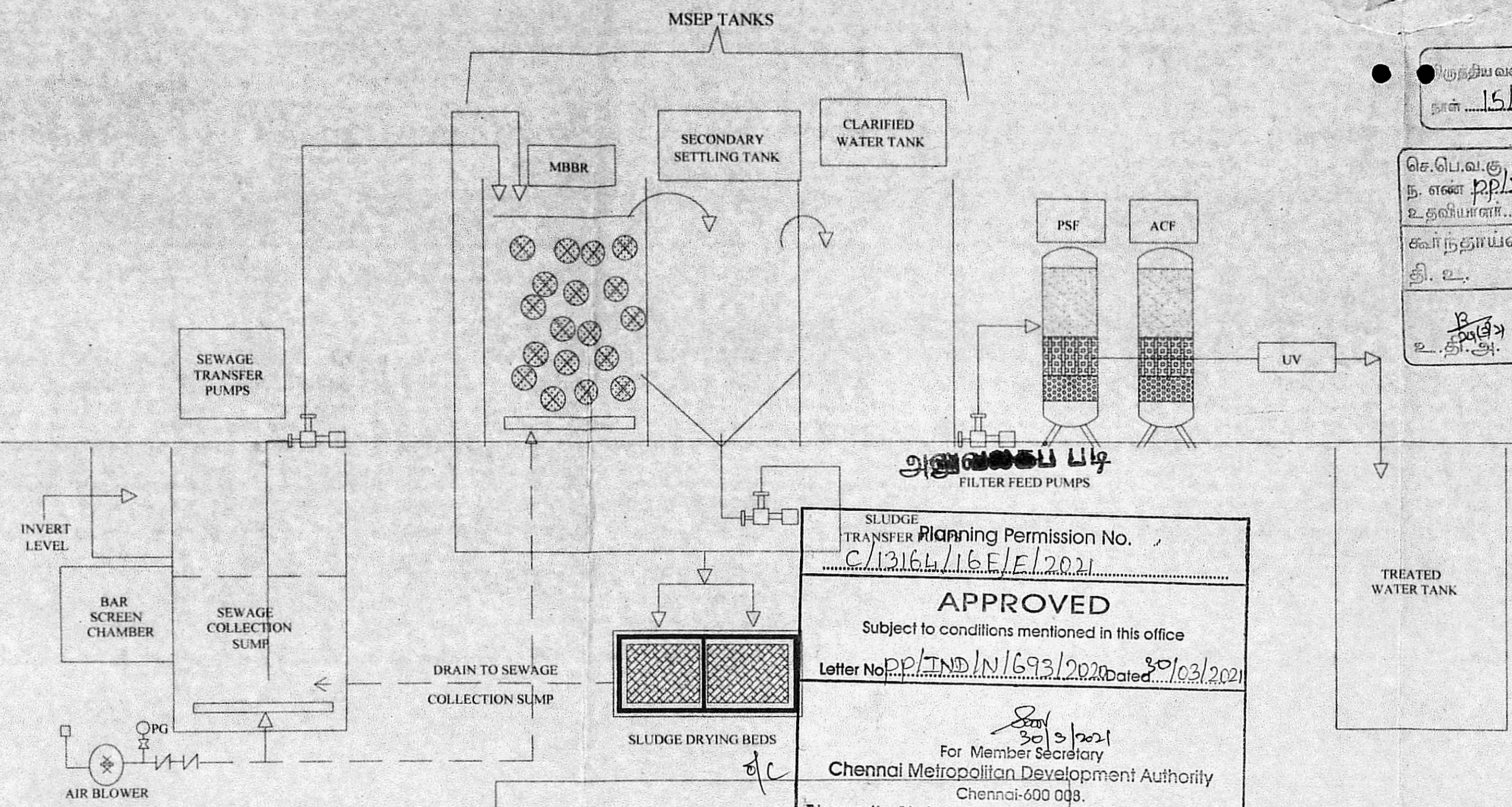

Planning Permission No. C/13164/16.E/E/2021
APPROVED
 Subject to conditions mentioned in this office
 Letter No. PP/TND/N/693/2021 Dated 30/03/2021
 For Member Secretary
 Chennai Metropolitan Development Authority
 Chennai-600 008.
 This approval is valid only after Building Permit is issued by the concerned Local Body

This Planning Permission issued under New Rule NO.8948 of 2019 is subject to final outcome of the W.P.(MD) No.8948 of 2019 and WMP (MD) Nos. 6912 & 6913 of 2019.

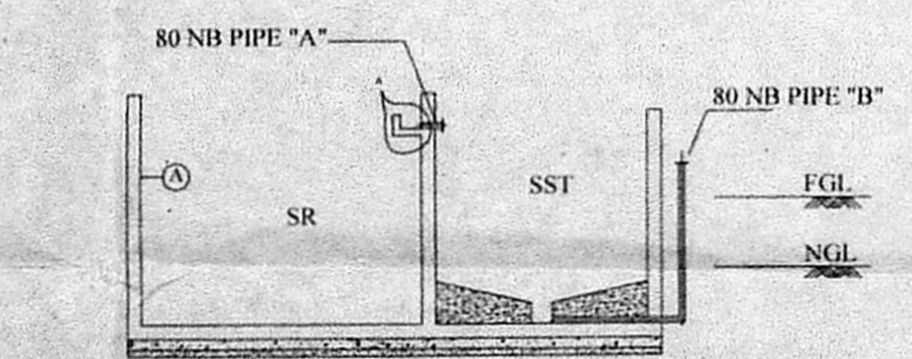

SECTION-BB

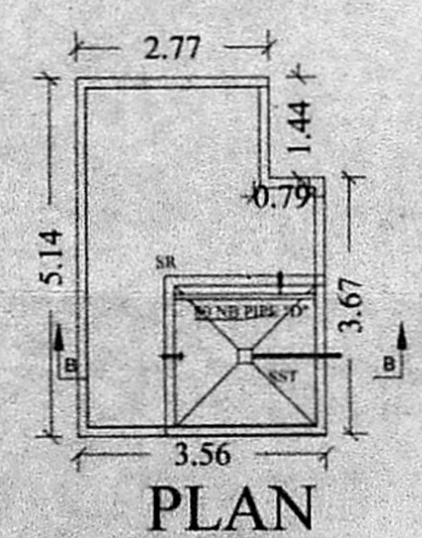

PLAN

செ.பெ.வ.கு. (பி) எண்
 ந. எண் PP/TND/N/693/2021
 உ.தமிழ்நாள்
 கோ.நதாய்வ 21/03/2021
 தி. உ.
 உ.தி.அ. 25/3/2021
 தி.தி.அ.

For POLYTRUSIONS INFRASTRUCTURE LLP
 Partner

For POLLUCARE ENGINEERS INDIA PRIVATE LIMITED
 AUTHORISED SIGNATORY

Er. K. RATHINAM SAMY, M.E, M.I.E, FIV.
 Structural Engineer Gr-I
 CMDA Reg.No : SE/GR-1/19/03/040
 Registered Engineer Gr-I
 CMDA Reg.No: RE/GR-1/19/03/017
 Res.No.W-391/A1 New No.14, Anna Nagar West,
 Chennai-600101, Mob : 9444100510.

Mrs. PADMA SHREE SAI VENKAT PRASAD -
 Registered Architect
 COA No.CA/2018/91534
 CMDA & DTCP
 1B, Glenden Place, No.813, P.H. Road,
 Kilpauk, Chennai-600 010.